

THE AYLAH

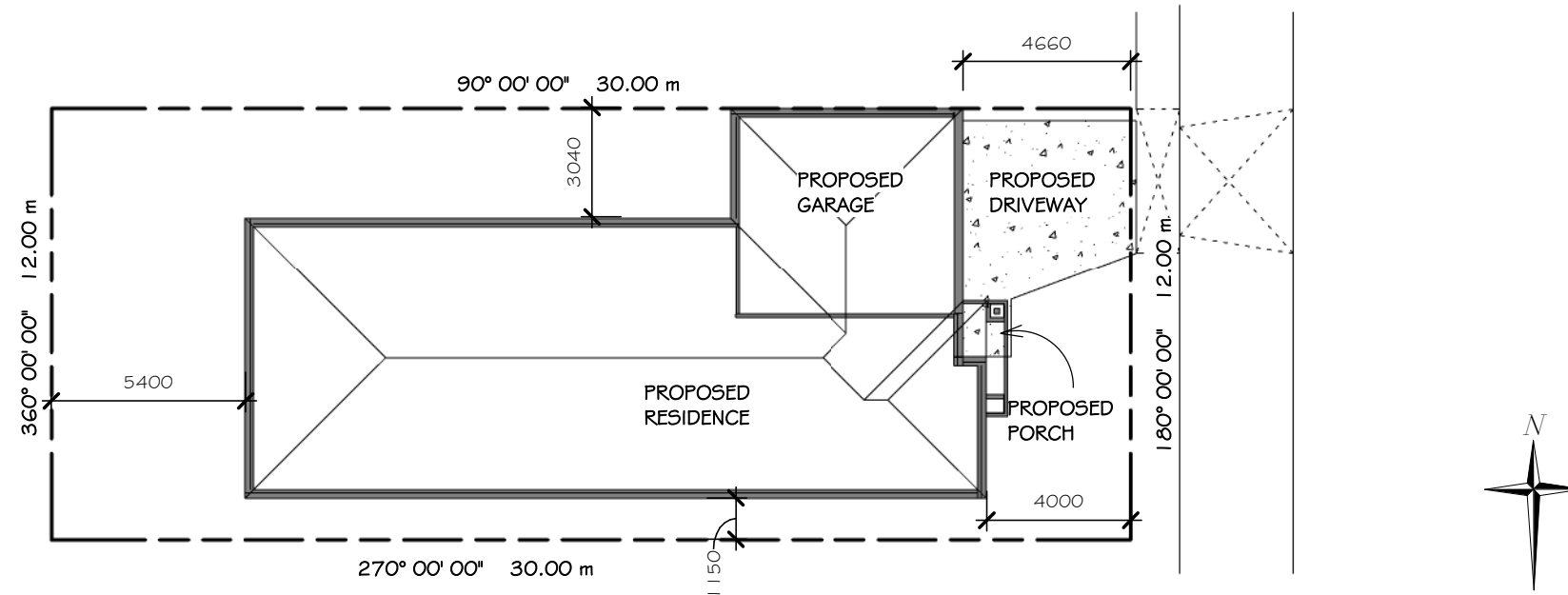

1 Site Plan
1 : 200



2 Facade

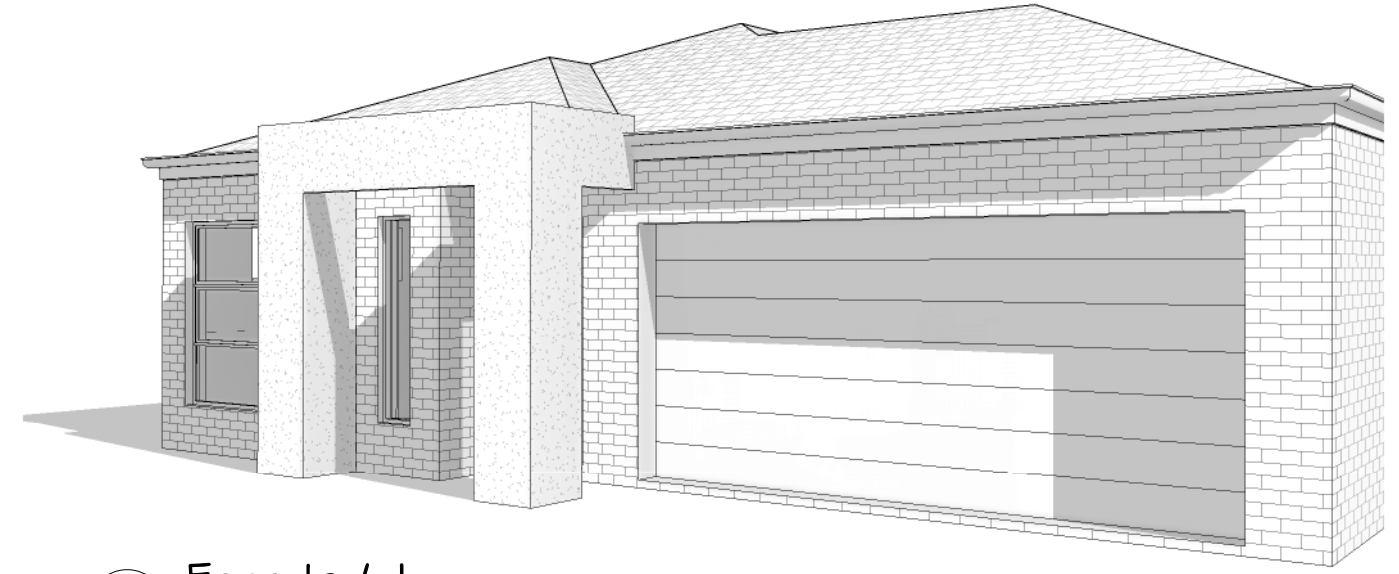

3 Facade / 1

I / WE (being the owner/s) have had sufficient time to fully review & understand the current set of plans and in our opinion are satisfied that the plans incorporate all of our requirements.

Owners Signature: _____ Date: _____

PERSPECTIVE VIEW NOTE:
Perspective / 3D images are shown for illustration purposes only, refer to plans and elevations for full details.

<p>DraftCompsServices ARCHITECTURAL DRAFTING & ENGINEERING SOLUTIONS 146 COBURNS ROAD, MELTON - P.O BOX 256, MELTON, VIC. 3337 Ph: 9743 3861 Fax: 9743 3489 email: plans@draftcomps.com.au</p>	DRAWN	MR
	CHECKED	Ted Lord
	Building Practitioners Board Reg No DP - AD1195	

CLIENT: Clearview Homes
LOCATION: ?
ISSUE DATE: - HOUSE DESIGN: THE AYLAH
This drawing is issued for: Master Plan - Not For Construction

FOR:	SHEET SIZE: A3	SHEET NO: A01
	JOB NO: N/A	REVISION:

THE AYLAH

Area Schedule		
Name	Area	Squares
Residence	142.1 m ²	15.3
Porch	2.6 m ²	0.3
Garage	36.5 m ²	3.9
Grand total	181.2 m ²	19.5

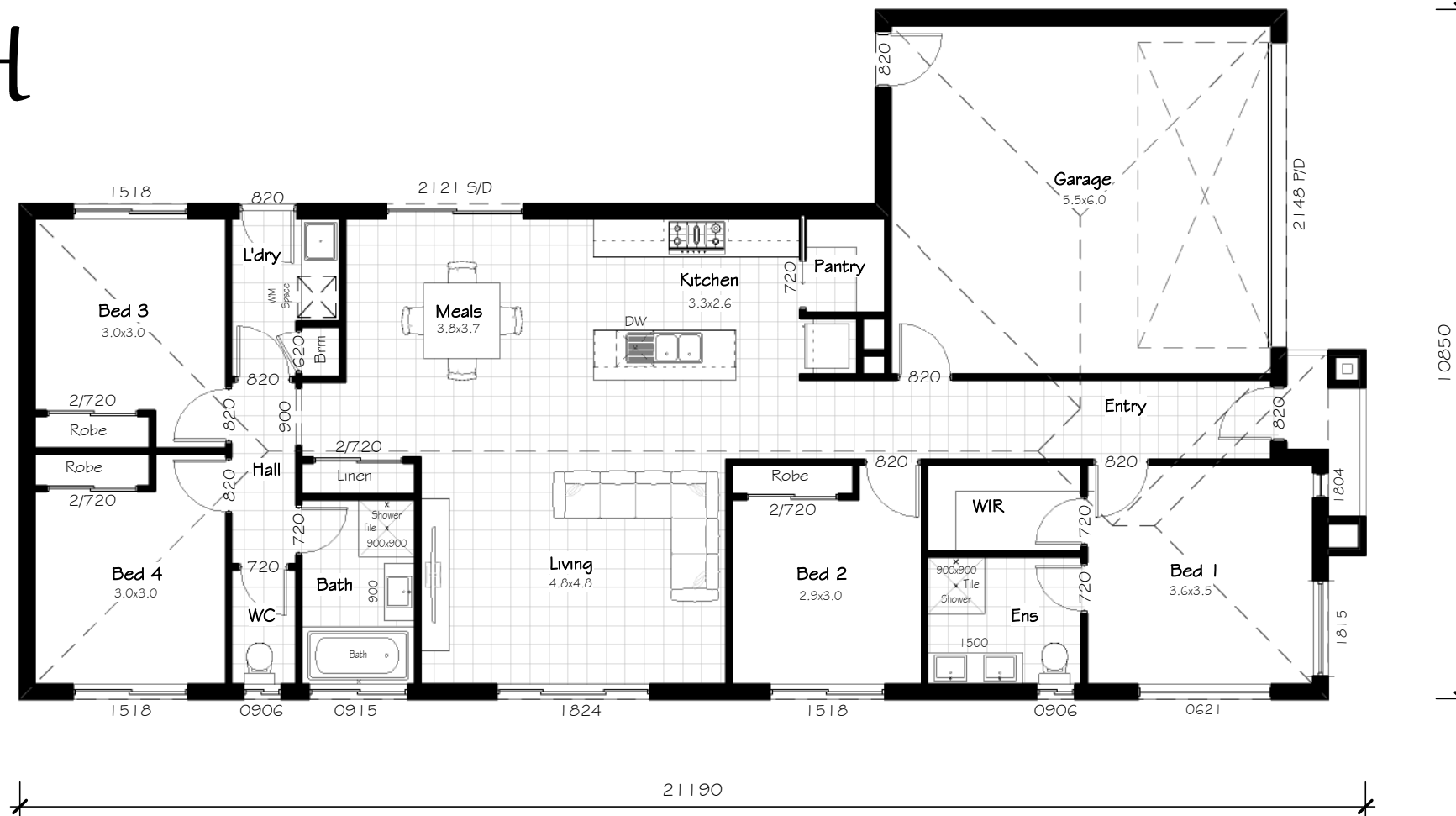

1 Ground Floor Optional Facade
1 : 100

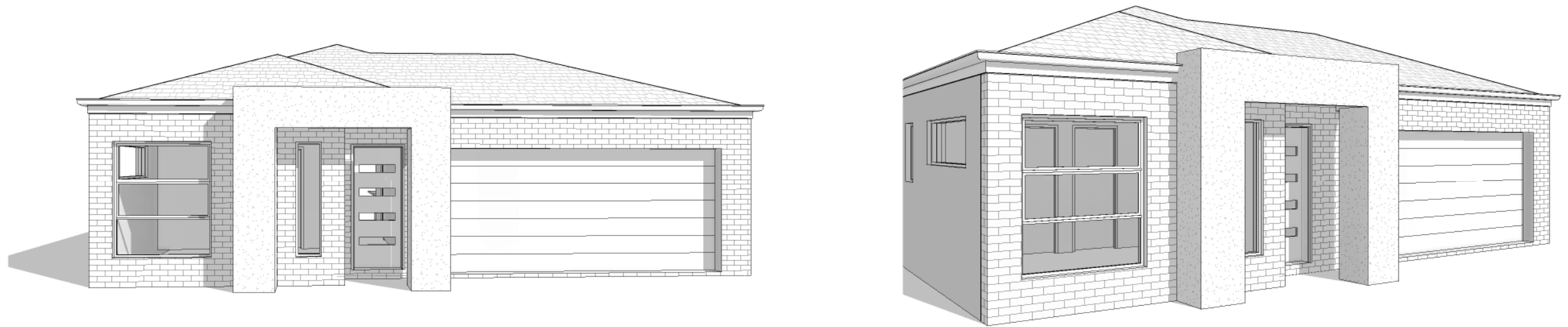

2 Facade / 2

3 Facade / 3

I / WE (being the owner/s) have had sufficient time to fully review & understand the current set of plans and in our opinion are satisfied that the plans incorporate all of our requirements.

Owners Signature: _____ Date: _____

Draft Comps Services
ARCHITECTURAL DRAFTING & ENGINEERING SOLUTIONS
146 COBURNS ROAD, MELTON - P.O BOX 256, MELTON, VIC. 3337
Ph: 9743 3861 Fax: 9743 3489 email: plans@draftcomps.com.au

DRAWN	MR
CHECKED	Ted Lord
Building Practitioners Board Reg No DP - AD1195	

CLIENT: Clearview Homes
LOCATION: ?
ISSUE DATE: - HOUSE DESIGN: THE AYLAH
This drawing is issued for: Master Plan - Not For Construction

FOR: ClearView Elite

SHEET SIZE: A3	SHEET NO: A02.1
JOB NO: N/A	REVISION:

THE AYLAH - OPTIONAL FACADE

Area Schedule Optional Facade		
Name	Area	Squares
Residence	141.4 m ²	15.2
Porch	3.0 m ²	0.3
Garage	36.5 m ²	3.9
Grand total	180.9 m ²	19.5

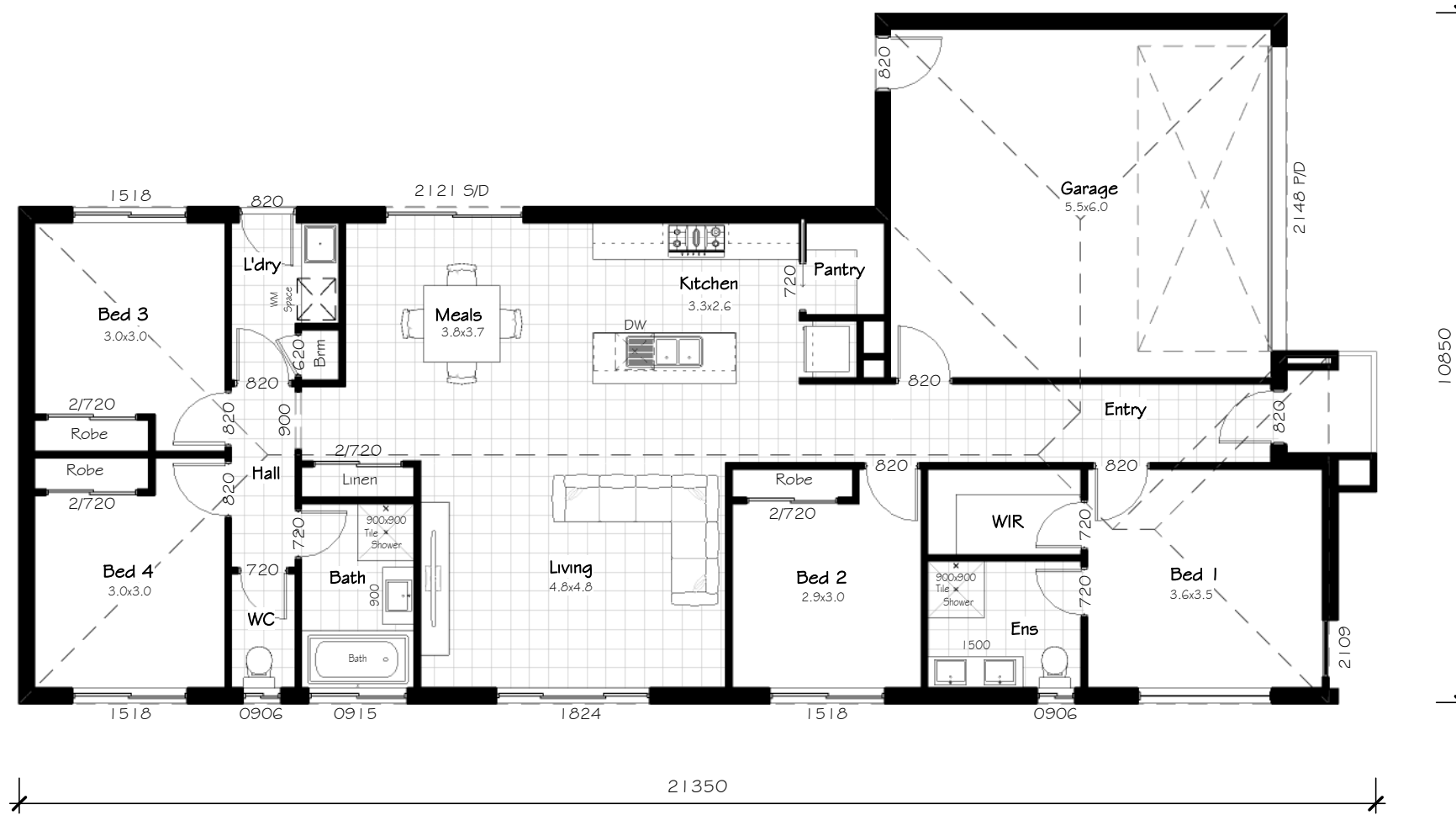

1 Ground Floor
1 : 100



2 Optional Facade



3 Optional Facade / 1

I / WE (being the owner/s) have had sufficient time to fully review & understand the current set of plans and in our opinion are satisfied that the plans incorporate all of our requirements.

Owners Signature: _____ Date: _____

Draft Comps Services
ARCHITECTURAL DRAFTING & ENGINEERING SOLUTIONS
146 COBURNS ROAD, MELTON - P.O BOX 256, MELTON, VIC. 3337
Ph: 9743 3861 Fax: 9743 3489 email: plans@draftcomps.com.au

DRAWN MR
CHECKED Ted Lord
Building Practitioners Board
Reg No DP - AD1195

CLIENT: Clearview Homes
LOCATION: ?
ISSUE DATE: - HOUSE DESIGN: THE AYLAH
This drawing is issued for: Master Plan - Not For Construction

FOR: ClearView Elite

SHEET SIZE: A3
SHEET NO: A02.2
JOB NO: N/A
REVISION:

THE AYLAH



1 Front Elevation 1
1 : 100

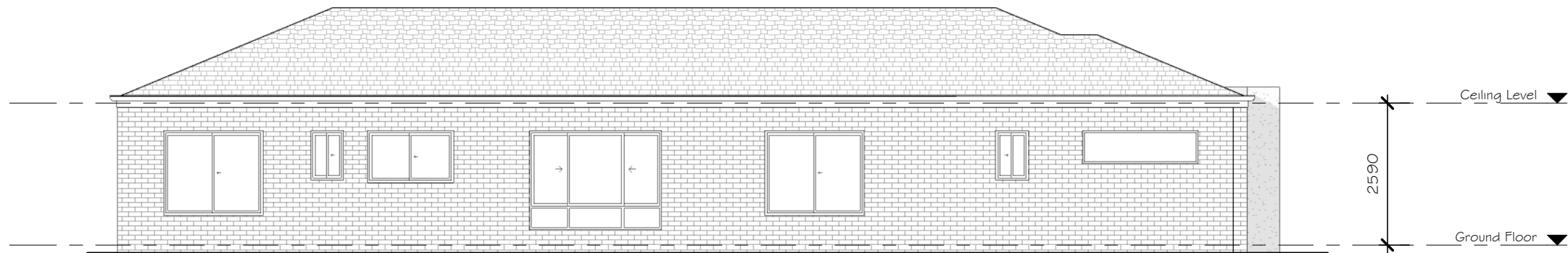

2 Side Elevation 1
1 : 100

I / WE (being the owner/s) have had sufficient time to fully review & understand the current set of plans and in our opinion are satisfied that the plans incorporate all of our requirements.

Owners Signature: _____ Date: _____

Draft Comps Services
ARCHITECTURAL DRAFTING & ENGINEERING SOLUTIONS
146 COBURNS ROAD, MELTON - P.O BOX 256, MELTON, VIC. 3337
Ph: 9743 3861 Fax: 9743 3489 email: plans@draftcomps.com.au

DRAWN	MR
CHECKED	Ted Lord
Building Practitioners Board Reg No DP - AD1195	

CLIENT: Clearview Homes
LOCATION: ?
ISSUE DATE: - HOUSE DESIGN: THE AYLAH
This drawing is issued for: Master Plan - Not For Construction

FOR:  **ClearView Elite**

SHEET SIZE: A3	SHEET NO: A03.1
JOB NO: N/A	REVISION:

THE AYLAH

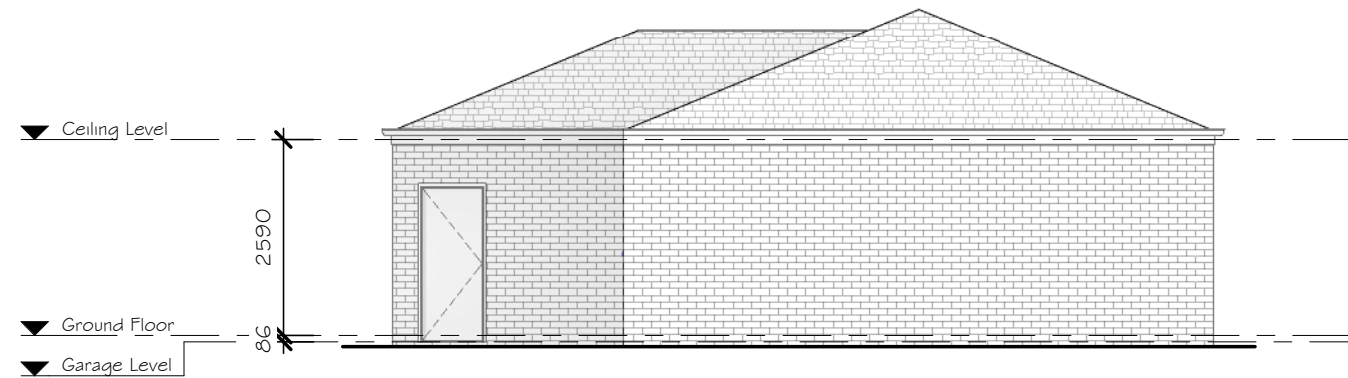

3 Rear Elevation I
1 : 100

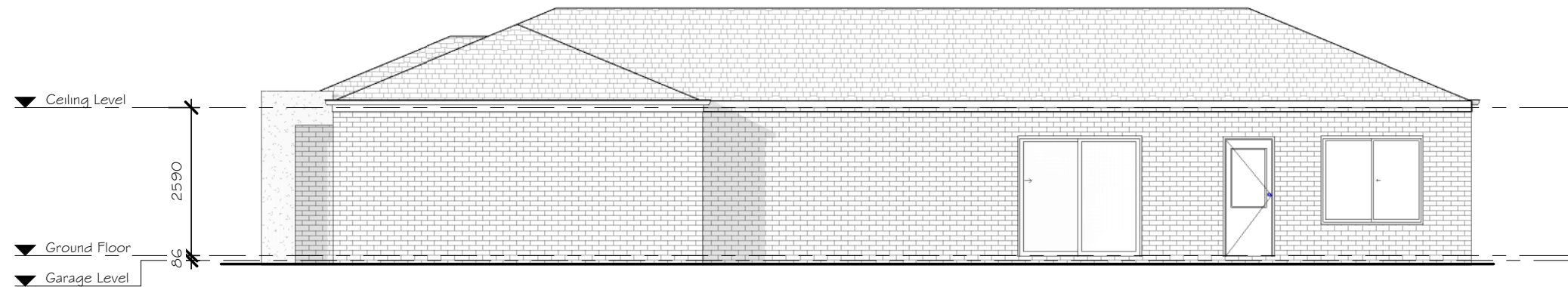

4 Side I Elevation I
1 : 100

I / WE (being the owner/s) have had sufficient time to fully review & understand the current set of plans and in our opinion are satisfied that the plans incorporate all of our requirements.

Owners Signature: _____ Date: _____

Draft Comps Services
ARCHITECTURAL DRAFTING & ENGINEERING SOLUTIONS
146 COBURNS ROAD, MELTON - P.O BOX 256, MELTON, VIC. 3337
Ph: 9743 3861 Fax: 9743 3489 email: plans@draftcomps.com.au

DRAWN	MR
CHECKED	Ted Lord
Building Practitioners Board Reg No DP - AD1195	

CLIENT: Clearview Homes
LOCATION: ?
ISSUE DATE: - HOUSE DESIGN: THE AYLAH
This drawing is issued for: Master Plan - Not For Construction

FOR:  **ClearView Elite**

SHEET SIZE: A3	SHEET NO: A03.2
JOB NO: N/A	REVISION:

THE AYLAH - OPTIONAL FACADE



1 Front Elevation Optional Facade
1 : 100

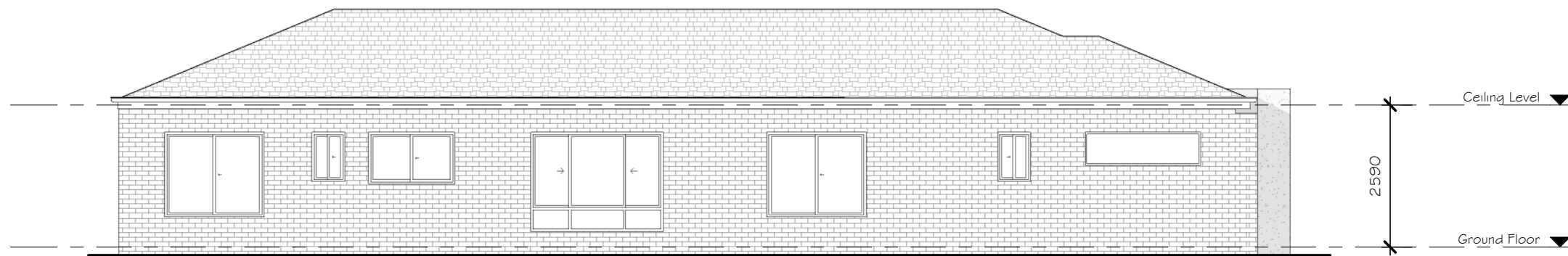

2 Side Elevation Optional Facade
1 : 100

I / WE (being the owner/s) have had sufficient time to fully review & understand the current set of plans and in our opinion are satisfied that the plans incorporate all of our requirements.

Owners Signature: _____ Date: _____

Draft Comps Services
ARCHITECTURAL DRAFTING & ENGINEERING SOLUTIONS
146 COBURNS ROAD, MELTON - P.O BOX 256, MELTON, VIC. 3337
Ph: 9743 3861 Fax: 9743 3489 email: plans@draftcomps.com.au

DRAWN	MR
CHECKED	Ted Lord
Building Practitioners Board Reg No DP - AD1195	

CLIENT: Clearview Homes
LOCATION: ?
ISSUE DATE: - HOUSE DESIGN: THE AYLAH
This drawing is issued for: Master Plan - Not For Construction

FOR:  **ClearView Elite**

SHEET SIZE: A3	SHEET NO: A03.3
JOB NO: N/A	REVISION:

THE AYLAH - OPTIONAL FACADE

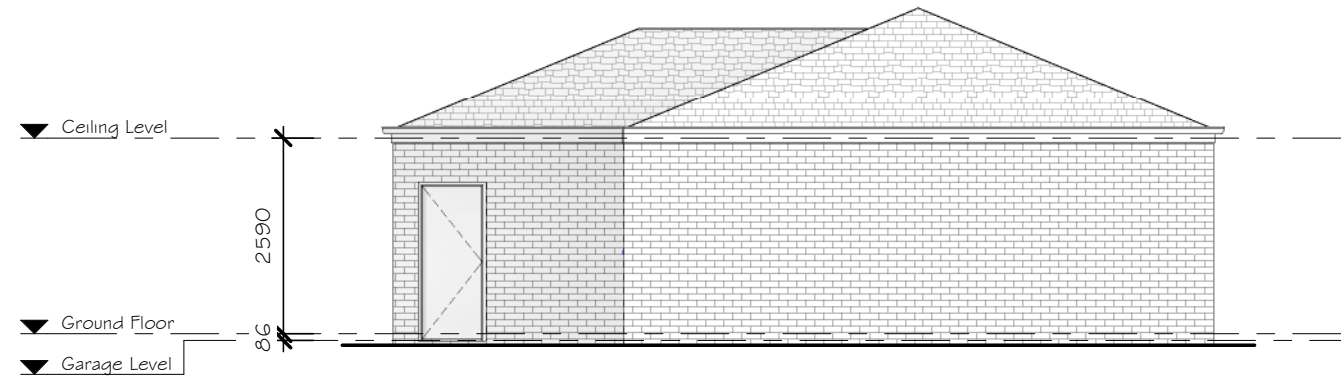

3 Rear Elevation Optional Facade
1 : 100

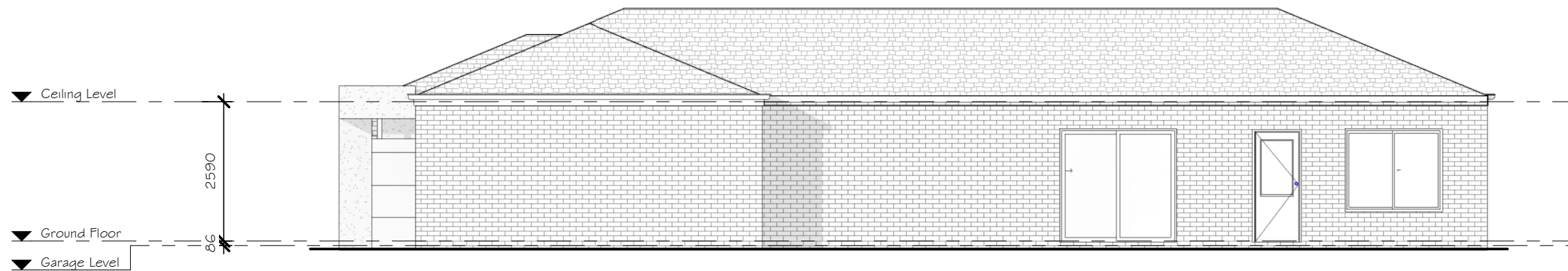

4 Side I Elevation Optional Facade
1 : 100

I / WE (being the owner/s) have had sufficient time to fully review & understand the current set of plans and in our opinion are satisfied that the plans incorporate all of our requirements.

Owners Signature: _____ Date: _____

Draft Comps Services
ARCHITECTURAL DRAFTING & ENGINEERING SOLUTIONS
146 COBURNS ROAD, MELTON - P.O BOX 256, MELTON, VIC. 3337
Ph: 9743 3861 Fax: 9743 3489 email: plans@draftcomps.com.au

DRAWN	MR
CHECKED	Ted Lord
Building Practitioners Board Reg No DP - AD1195	

CLIENT: Clearview Homes
LOCATION: ?
ISSUE DATE: - HOUSE DESIGN: THE AYLAH
This drawing is issued for: Master Plan - Not For Construction

FOR:  **ClearView Elite**

SHEET SIZE: A3	SHEET NO: A03.4
JOB NO: N/A	REVISION: