

THE FELIZ

PERSPECTIVE VIEW NOTE:

Perspective / 3D images are shown for illustration purposes only, refer to plans and elevations for full details.



2 Opt Facade



3 Opt Facade / 1

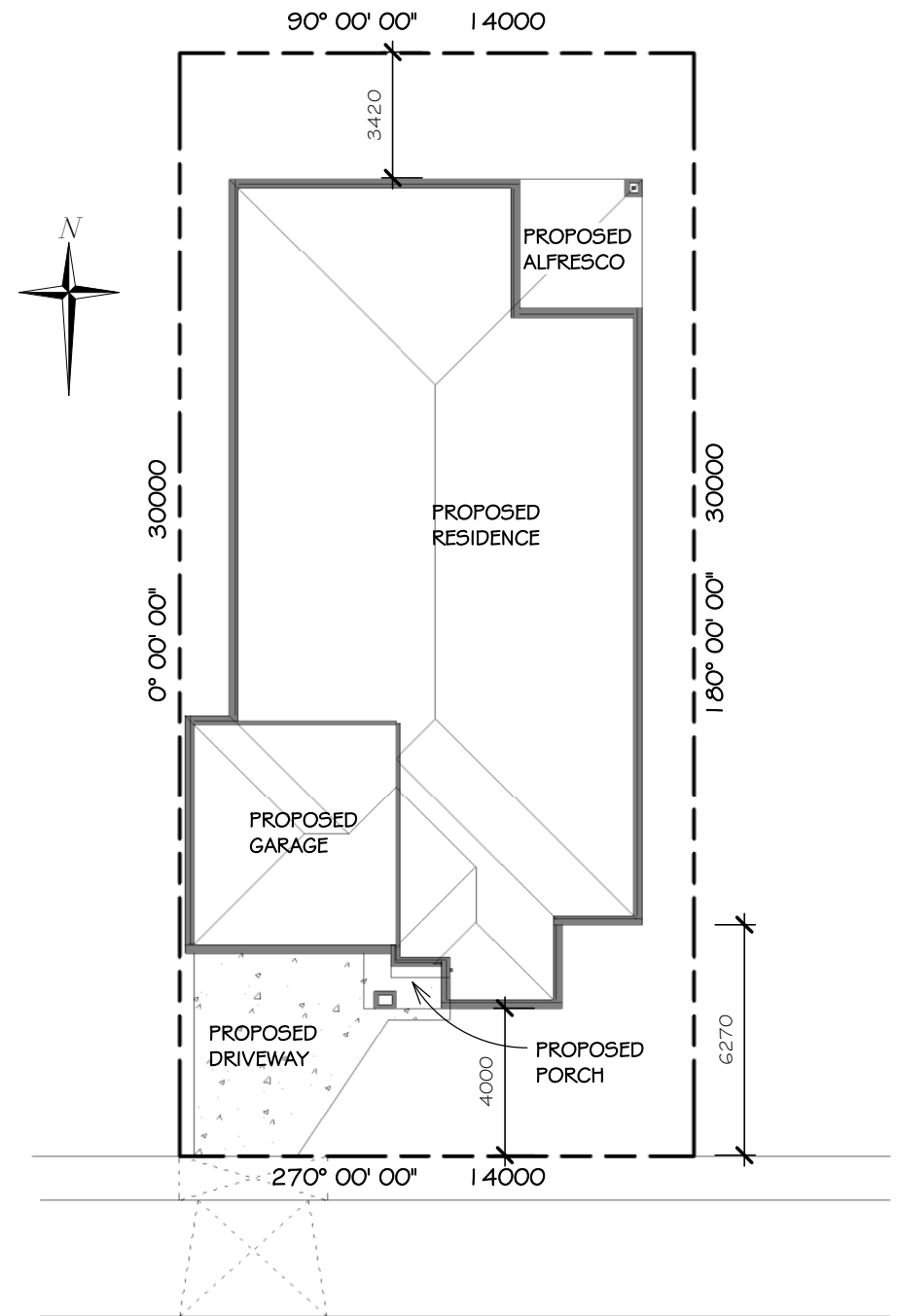

1 Site Plan
1 : 200

I / WE (being the owner/s) have had sufficient time to fully review & understand the current set of plans and in our opinion are satisfied that the plans incorporate all of our requirements.

Owners Signature: _____ Date: _____

Draft Comps Services
 ARCHITECTURAL DRAFTING & ENGINEERING SOLUTIONS
 146 COBURNS ROAD, MELTON - P.O BOX 256, MELTON, VIC. 3337
 Ph: 9743 3861 Fax: 9743 3489 email: plans@draftcomps.com.au

DRAWN	MR
CHECKED	Ted Lord
Building Practitioners Board Reg No DP - AD1195	

CLIENT: Clearview Homes
LOCATION: ?
ISSUE DATE: 25 February 2015 HOUSE DESIGN: THE FELIZ
This drawing is issued for: Master Plan Only - Not For Construction

FOR: **ClearView Elite**

SHEET SIZE: A3	SHEET NO: A01
JOB NO: N/A	REVISION:

THE FELIZ

Area Schedule		
Name	Area	Squares
Residence	200.7 m ²	21.6
Alfresco	11.9 m ²	1.3
Porch	3.7 m ²	0.4
Garage	36.0 m ²	3.9
Grand total	252.4 m ²	27.2

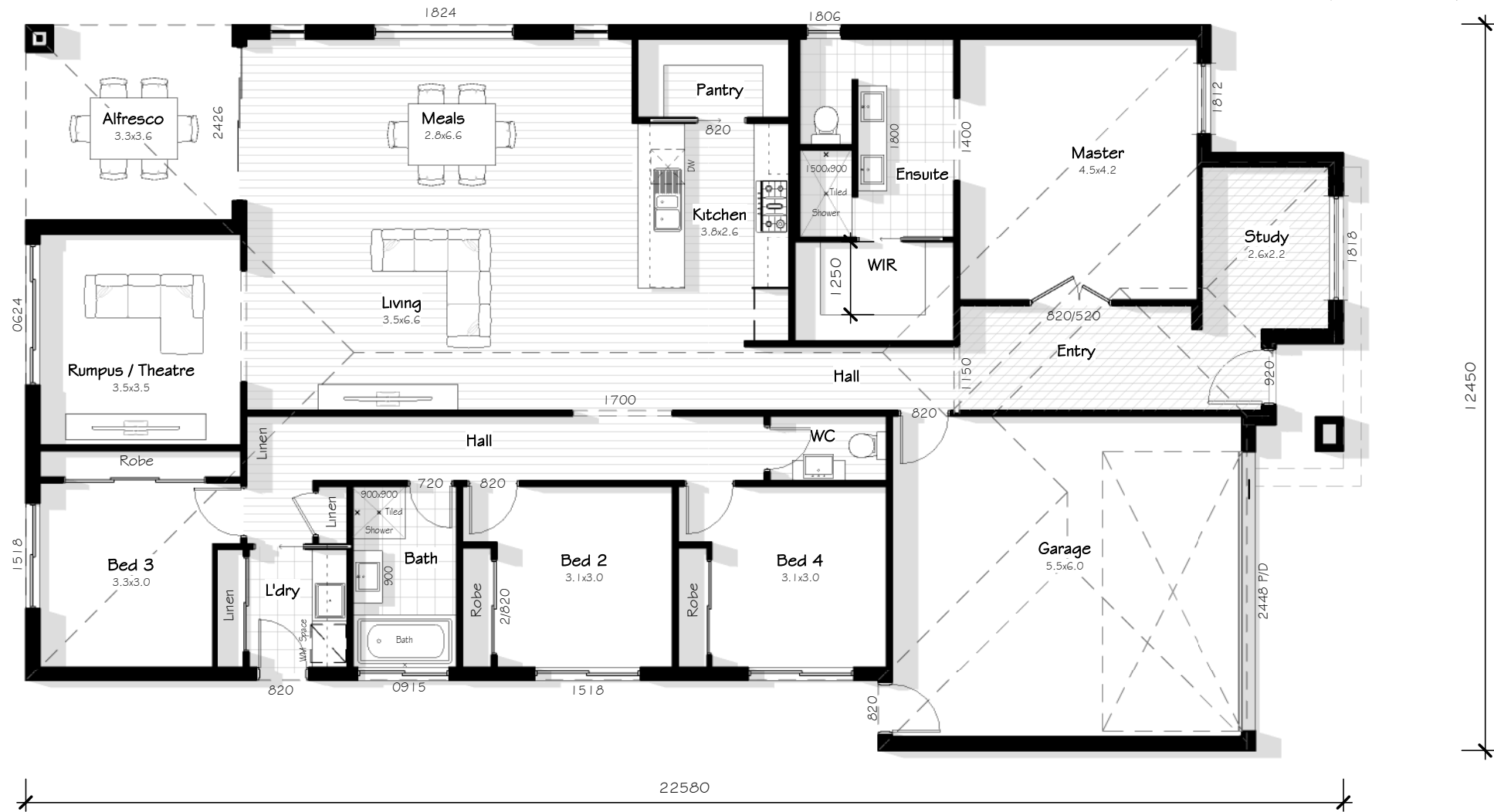

1 Ground Floor - Facade 1
1 : 100

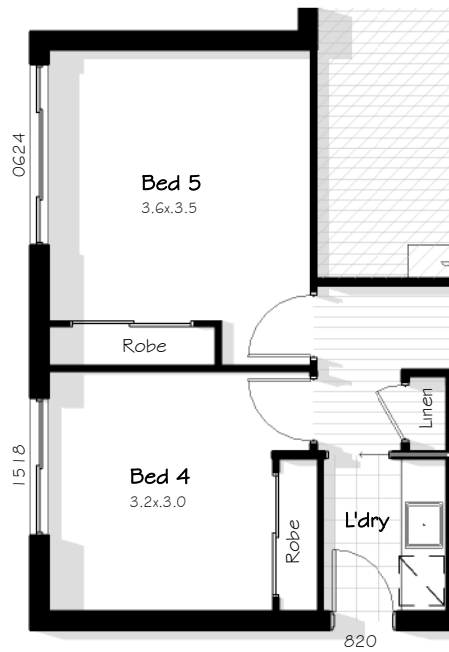

2 5th Bedroom Option
1 : 100



3 Facade 1

I / WE (being the owner/s) have had sufficient time to fully review & understand the current set of plans and in our opinion are satisfied that the plans incorporate all of our requirements.

Owners Signature: _____ Date: _____

Draft Comps Services
ARCHITECTURAL DRAFTING & ENGINEERING SOLUTIONS
146 COBURNS ROAD, MELTON - P.O BOX 256, MELTON, VIC. 3337
Ph: 9743 3861 Fax: 9743 3489 email: plans@draftcomps.com.au

DRAWN MR
CHECKED Ted Lord
Building Practitioners Board
Reg No DP - AD1195

CLIENT: Clearview Homes
LOCATION: ?
ISSUE DATE: 25 February 2015 HOUSE DESIGN: THE FELIZ
This drawing is issued for: Master Plan Only - Not For Construction

FOR: ClearView Elite

SHEET SIZE: A3
SHEET NO: A02.1
JOB NO: N/A
REVISION:

THE FELIZ - OPTIONAL FACADE (DISPLAY PLAN)

Area Schedule - Optional Facade		
Name	Area	Squares
Residence	200.9 m ²	21.6
Porch	2.2 m ²	0.2
Alfresco	11.9 m ²	1.3
Garage	36.0 m ²	3.9
Grand total	251.0 m ²	27.0



1 Ground Floor
1 : 100



3 Optional Facade / 1

I / WE (being the owner/s) have had sufficient time to fully review & understand the current set of plans and in our opinion are satisfied that the plans incorporate all of our requirements.

Owners Signature: _____ Date: _____

Draft Comps Services
ARCHITECTURAL DRAFTING & ENGINEERING SOLUTIONS
146 COBURNS ROAD, MELTON - P.O BOX 256, MELTON, VIC. 3337
Ph: 9743 3861 Fax: 9743 3489 email: plans@draftcomps.com.au

DRAWN MR
CHECKED Ted Lord
Building Practitioners Board
Reg No DP - AD1195

CLIENT: Clearview Homes
LOCATION: ?
ISSUE DATE: 25 February 2015 HOUSE DESIGN: THE FELIZ
This drawing is issued for: Master Plan Only - Not For Construction

FOR: ClearView Elite

SHEET SIZE: A3	SHEET NO: A02.2
JOB NO: N/A	REVISION:

THE FELIZ

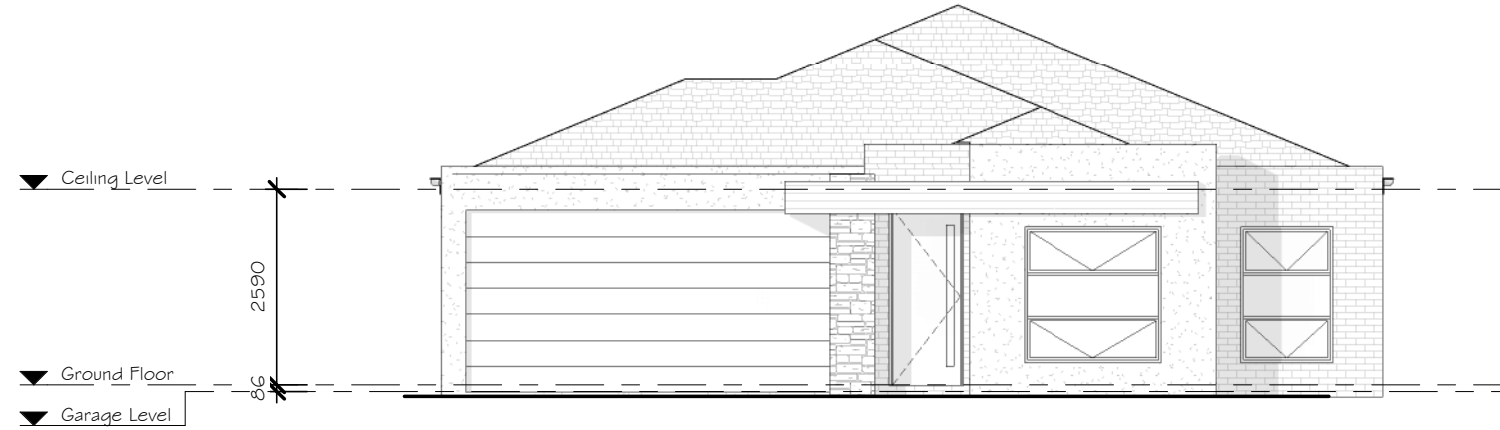

1 Front Elevation
1 : 100

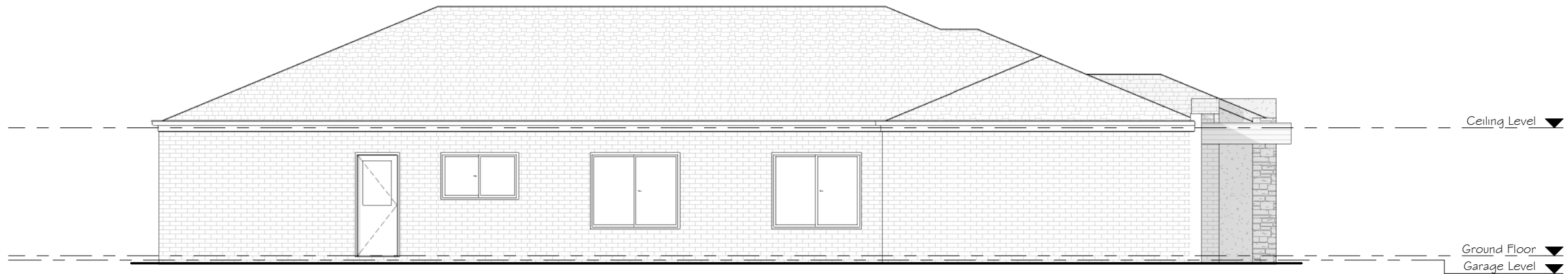

2 Side I Elevation
1 : 100

I / WE (being the owner/s) have had sufficient time to fully review & understand the current set of plans and in our opinion are satisfied that the plans incorporate all of our requirements.

Owners Signature: _____ Date: _____

Draft Comps Services
ARCHITECTURAL DRAFTING & ENGINEERING SOLUTIONS
146 COBURNS ROAD, MELTON - P.O BOX 256, MELTON, VIC. 3337
Ph: 9743 3861 Fax: 9743 3489 email: plans@draftcomps.com.au

DRAWN	MR
CHECKED	Ted Lord
Building Practitioners Board Reg No DP - AD1195	

CLIENT: Clearview Homes
LOCATION: ?
ISSUE DATE: 25 February 2015 HOUSE DESIGN: THE FELIZ
This drawing is issued for: Master Plan Only - Not For Construction

FOR:  **ClearView Elite**

SHEET SIZE: A3	SHEET NO: A03.1
JOB NO: N/A	REVISION:

THE FELIZ



3 Rear Elevation
1 : 100

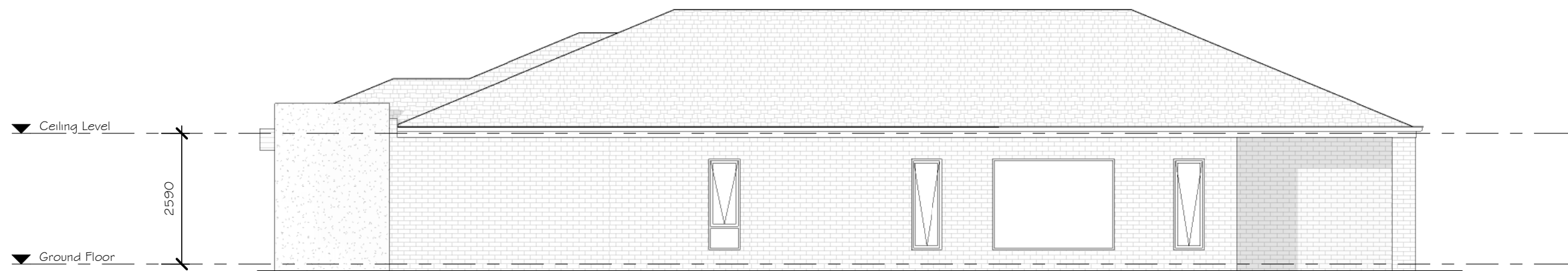

4 Side 2 Elevation
1 : 100

I / WE (being the owner/s) have had sufficient time to fully review & understand the current set of plans and in our opinion are satisfied that the plans incorporate all of our requirements.

Owners Signature: _____ Date: _____

Draft Comps Services
ARCHITECTURAL DRAFTING & ENGINEERING SOLUTIONS
146 COBURNS ROAD, MELTON - P.O BOX 256, MELTON, VIC. 3337
Ph: 9743 3861 Fax: 9743 3489 email: plans@draftcomps.com.au

DRAWN	MR
CHECKED	Ted Lord
Building Practitioners Board Reg No DP - AD1195	

CLIENT: Clearview Homes
LOCATION: ?
ISSUE DATE: 25 February 2015 HOUSE DESIGN: THE FELIZ
This drawing is issued for: Master Plan Only - Not For Construction

FOR:  **ClearView Elite**

SHEET SIZE: A3	SHEET NO: A03.2
JOB NO: N/A	REVISION:

THE FELIZ - OPTIONAL FACADE (DISPLAY PLAN)

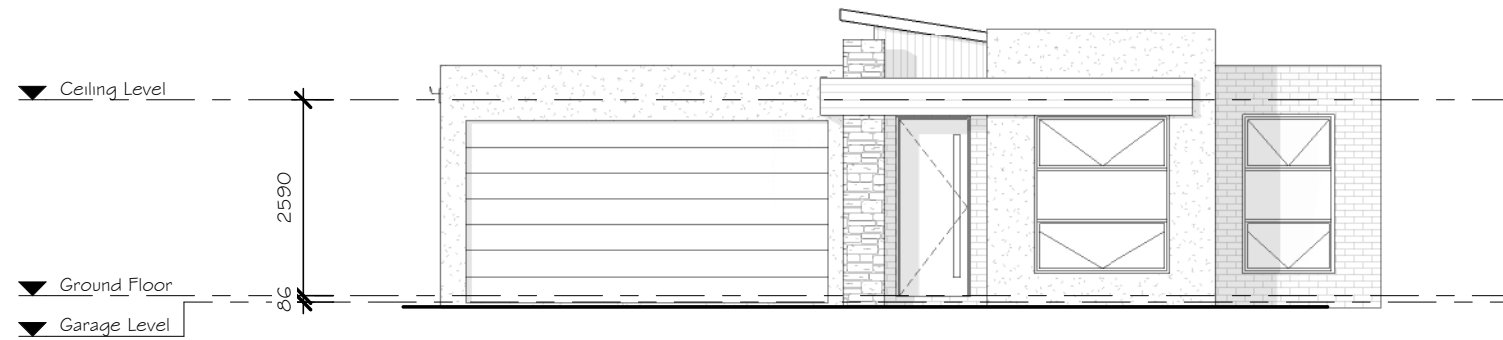

5 Front Elevation - Optional Facade
1 : 100

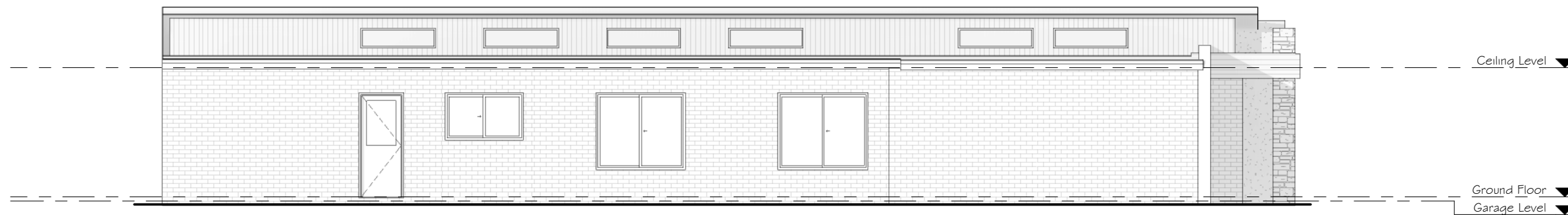

6 Side 1 Elevation - Optional Facade
1 : 100

I / WE (being the owner/s) have had sufficient time to fully review & understand the current set of plans and in our opinion are satisfied that the plans incorporate all of our requirements.

Owners Signature: _____ Date: _____

Draft Comps Services
ARCHITECTURAL DRAFTING & ENGINEERING SOLUTIONS
146 COBURNS ROAD, MELTON - P.O BOX 256, MELTON, VIC. 3337
Ph: 9743 3861 Fax: 9743 3489 email: plans@draftcomps.com.au

DRAWN	MR
CHECKED	Ted Lord
Building Practitioners Board Reg No DP - AD1195	

CLIENT: Clearview Homes
LOCATION: ?
ISSUE DATE: 25 February 2015 HOUSE DESIGN: THE FELIZ
This drawing is issued for: Master Plan Only - Not For Construction

FOR:  **ClearView Elite**

SHEET SIZE: A3	SHEET NO: A03.3
JOB NO: N/A	REVISION:

THE FELIZ - OPTIONAL FACADE (DISPLAY PLAN)

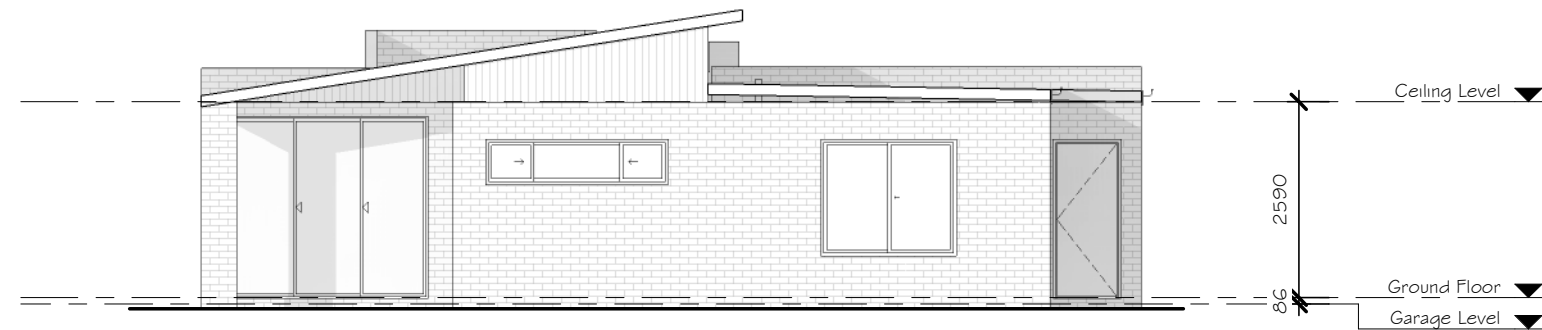

7 Rear Elevation - Optional Facade
1 : 100

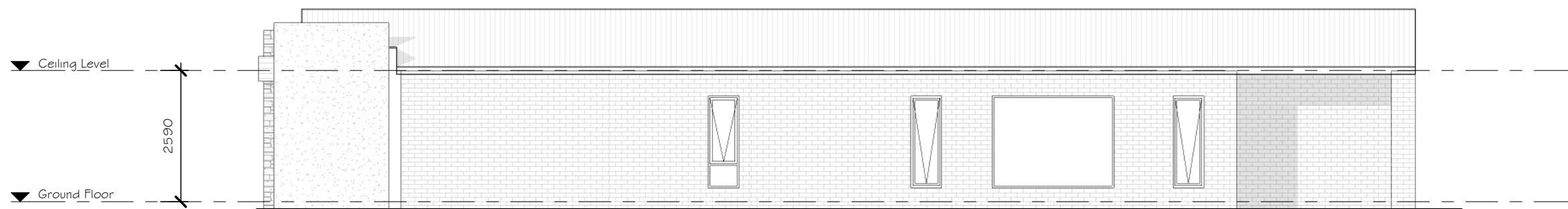

8 Side Elevation - Optional Facade
1 : 100

I / WE (being the owner/s) have had sufficient time to fully review & understand the current set of plans and in our opinion are satisfied that the plans incorporate all of our requirements.

Owners Signature: _____ Date: _____

Draft Comps Services
ARCHITECTURAL DRAFTING & ENGINEERING SOLUTIONS
146 COBURNS ROAD, MELTON - P.O BOX 256, MELTON, VIC. 3337
Ph: 9743 3861 Fax: 9743 3489 email: plans@draftcomps.com.au

DRAWN	MR
CHECKED	Ted Lord
Building Practitioners Board Reg No DP - AD1195	

CLIENT: Clearview Homes
LOCATION: ?
ISSUE DATE: 25 February 2015 HOUSE DESIGN: THE FELIZ
This drawing is issued for: Master Plan Only - Not For Construction

FOR:  **ClearView Elite**

SHEET SIZE: A3	SHEET NO: A03.4
JOB NO: N/A	REVISION: