

THE KRISTA



2 Facade



3 Facade / 1

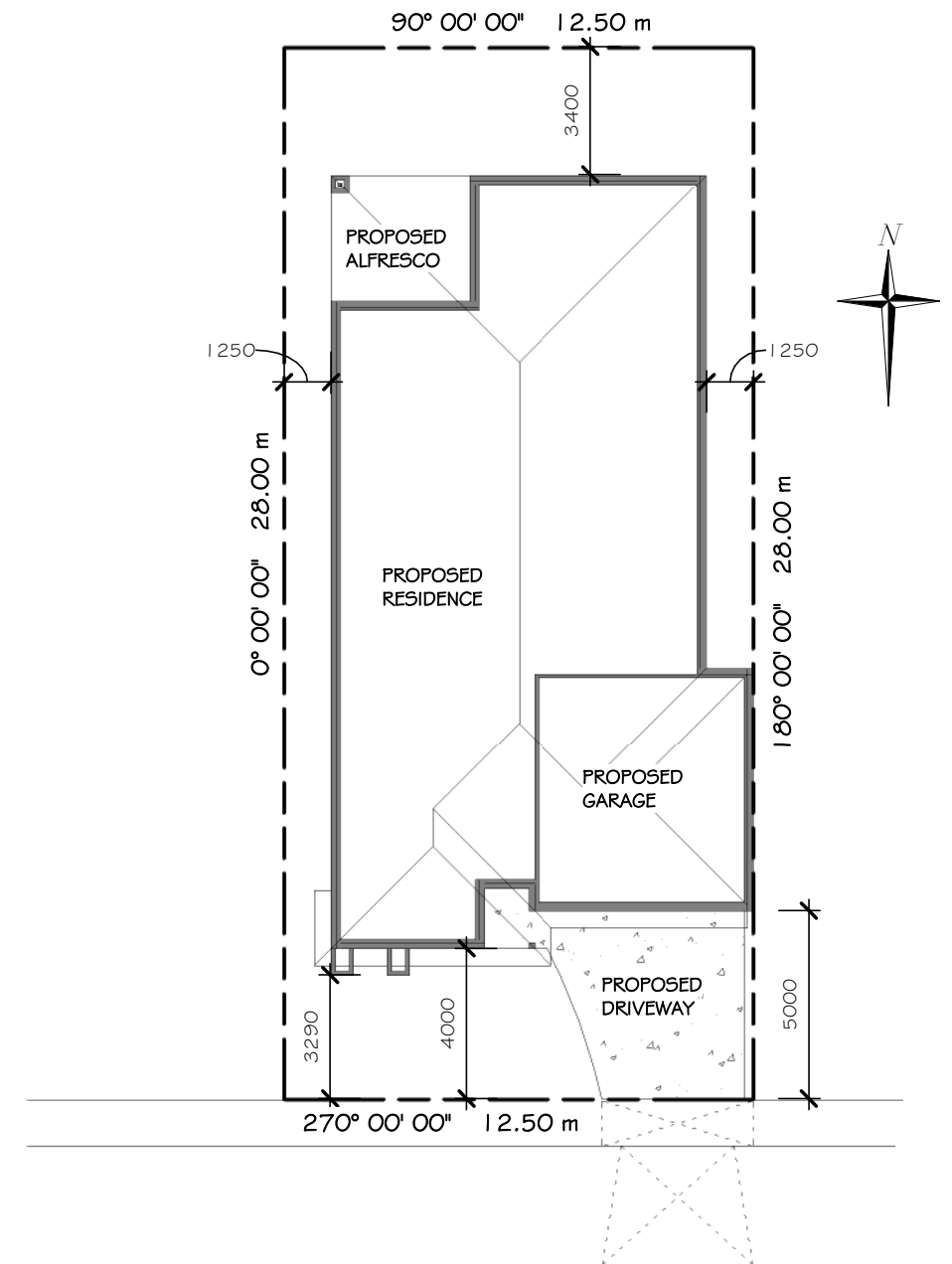

1 Site Plan
1 : 200

I / WE (being the owner/s) have had sufficient time to fully review & understand the current set of plans and in our opinion are satisfied that the plans incorporate all of our requirements.

Owners Signature: _____ Date: _____

PERSPECTIVE VIEW NOTE:

Perspective / 3D images are shown for illustration purposes only, refer to plans and elevations for full details.

Draft Comps Services
ARCHITECTURAL DRAFTING & ENGINEERING SOLUTIONS
146 COBURNS ROAD, MELTON - P.O BOX 256, MELTON, VIC. 3337
Ph: 9743 3861 Fax: 9743 3489 email: plans@draftcomps.com.au

DRAWN	MR
CHECKED	Ted Lord
Building Practitioners Board Reg No DP - AD1195	

CLIENT: Clearview Homes
LOCATION: ?
ISSUE DATE: 20 March 2015 HOUSE DESIGN: THE KRISTA
This drawing is issued for: Master Plan Only - Not For Construction

FOR: **ClearView Elite**

SHEET SIZE: A3	SHEET NO: A01
JOB NO: N/A	REVISION:

THE KRISTA

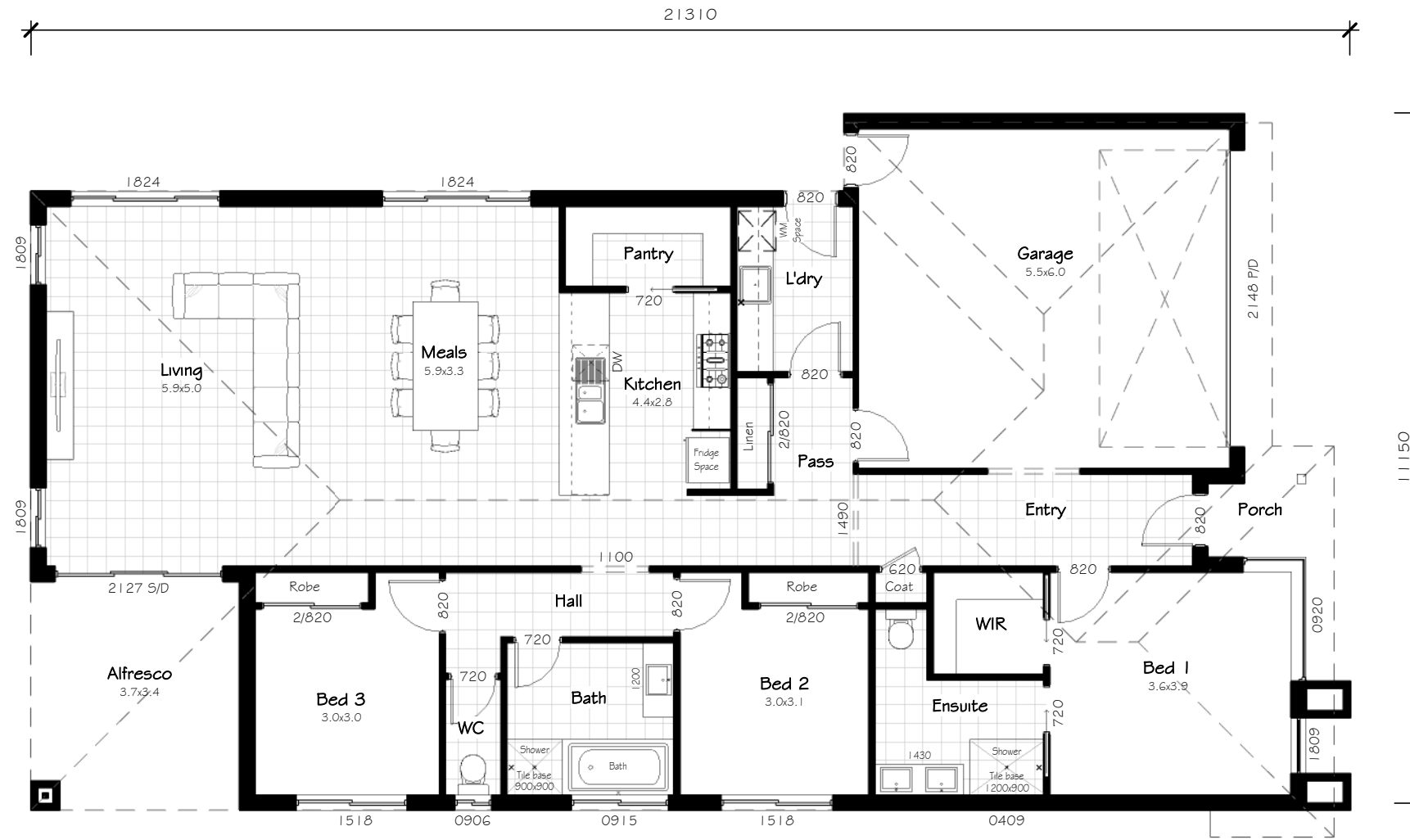

Area Schedule		
Name	Area	Squares
Residence	159.2 m ²	17.1
Alfresco	12.4 m ²	1.3
Porch	2.0 m ²	0.2
Garage	36.7 m ²	4.0
Grand total	210.3 m ²	22.6

1 Ground Floor
1 : 100



2 Facade / 2



3 Facade / 3

I / WE (being the owner/s) have had sufficient time to fully review & understand the current set of plans and in our opinion are satisfied that the plans incorporate all of our requirements.

Owners Signature: _____ Date: _____

Draft Comps Services
ARCHITECTURAL DRAFTING & ENGINEERING SOLUTIONS
146 COBURNS ROAD, MELTON - P.O BOX 256, MELTON, VIC. 3337
Ph: 9743 3861 Fax: 9743 3489 email: plans@draftcomps.com.au

DRAWN MR
CHECKED Ted Lord
Building Practitioners Board
Reg No DP - AD1195

CLIENT: Clearview Homes
LOCATION: ?
ISSUE DATE: 20 March 2015 HOUSE DESIGN: THE KRISTA
This drawing is issued for: Master Plan Only - Not For Construction

FOR: ClearView Elite

SHEET SIZE: A3
SHEET NO: A02
JOB NO: N/A
REVISION:

THE KRISTA - OPTIONAL FACADE

Area Schedule Optional Facade		
Name	Area	Squares
Residence	158.1 m ²	17.0
Alfresco	12.4 m ²	1.3
Porch	2.0 m ²	0.2
Garage	36.7 m ²	4.0
Grand total	209.2 m ²	22.5

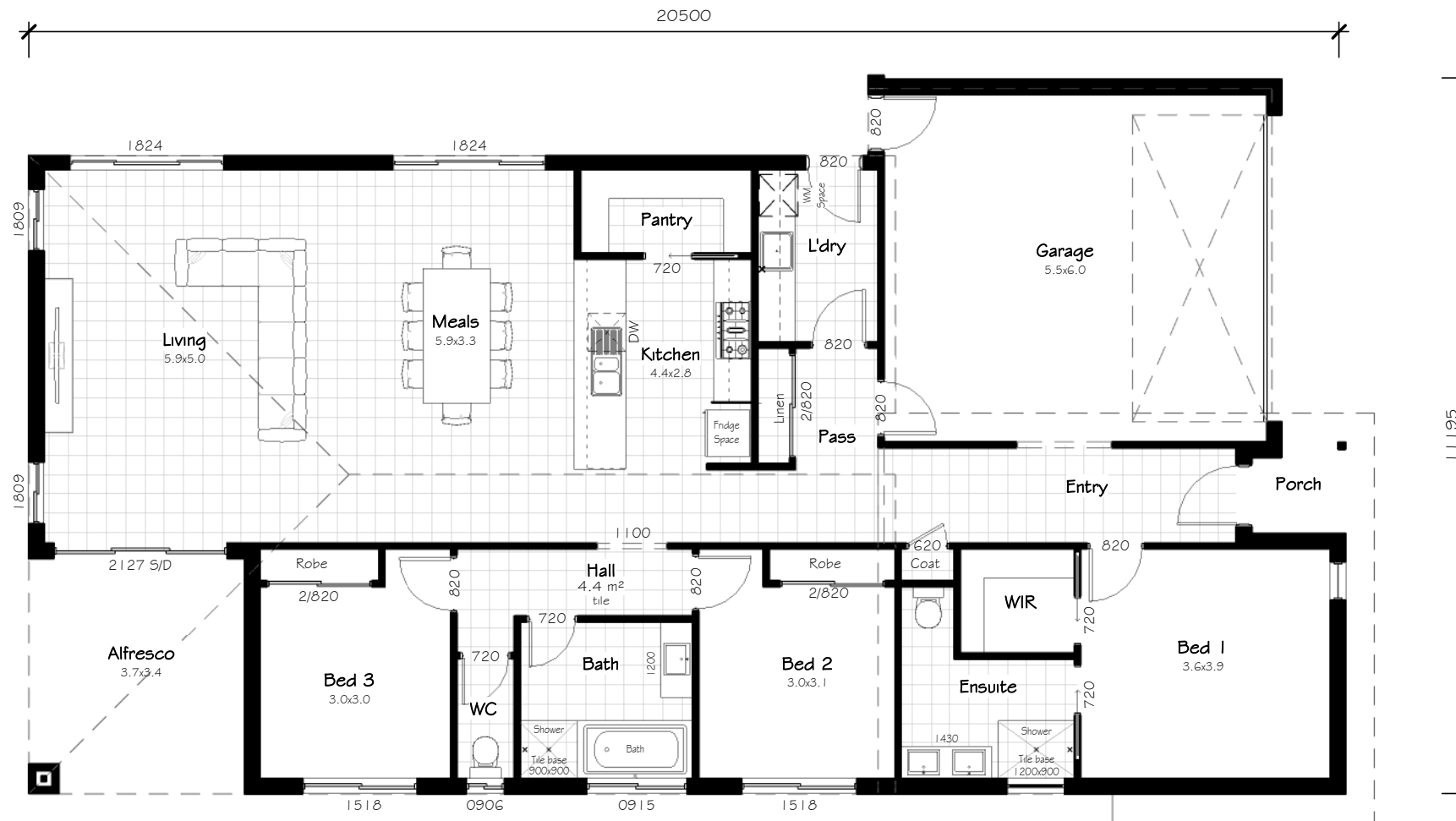

1 Ground Floor Optional Facade
1 : 100

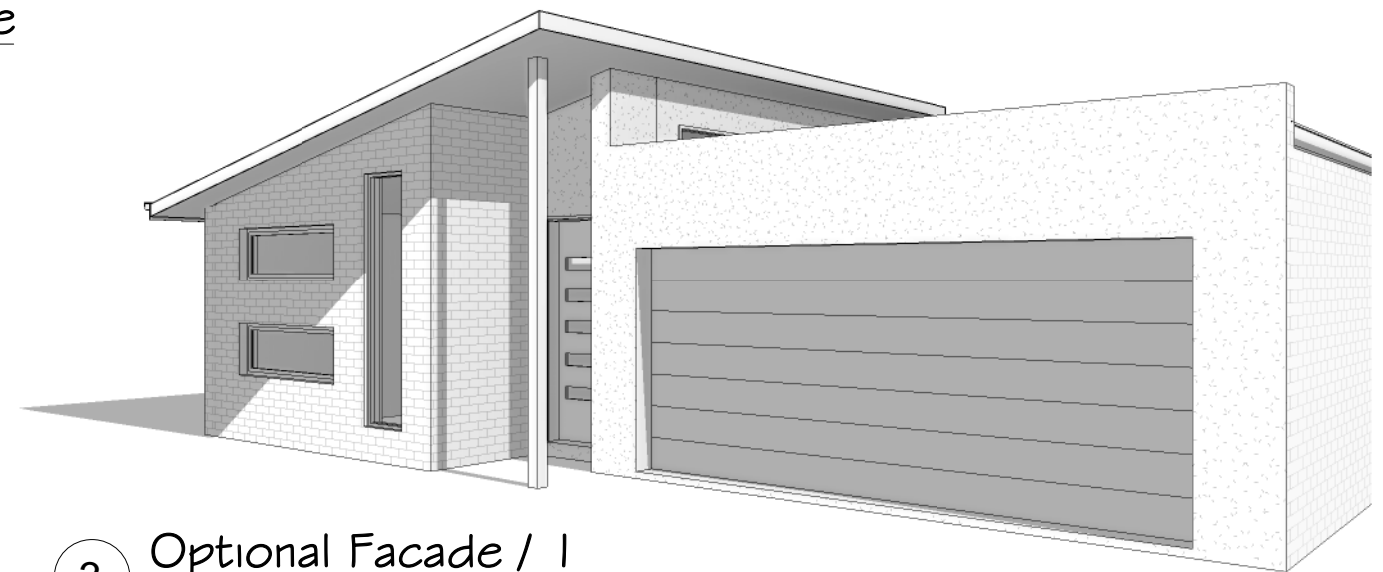

2 Optional Facade

3 Optional Facade / 1

I / WE (being the owner/s) have had sufficient time to fully review & understand the current set of plans and in our opinion are satisfied that the plans incorporate all of our requirements.

Owners Signature: _____ Date: _____

Draft Comps Services
ARCHITECTURAL DRAFTING & ENGINEERING SOLUTIONS
146 COBURNS ROAD, MELTON - P.O BOX 256, MELTON, VIC. 3337
Ph: 9743 3861 Fax: 9743 3489 email: plans@draftcomps.com.au

DRAWN	MR
CHECKED	Ted Lord
Building Practitioners Board Reg No DP - AD1195	

CLIENT: Clearview Homes
LOCATION: ?
ISSUE DATE: 20 March 2015 HOUSE DESIGN: THE KRISTA
This drawing is issued for: Master Plan Only - Not For Construction

FOR: ClearView Elite

SHEET SIZE: A3	SHEET NO: A02.2
JOB NO: N/A	REVISION:

THE KRISTA



1 Front Elevation
1 : 100

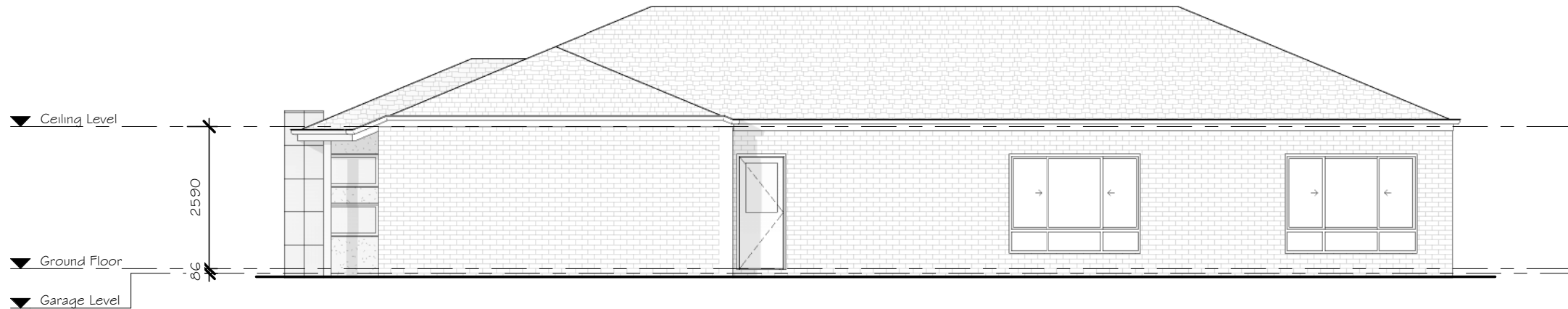

2 Side I Elevation
1 : 100

I / WE (being the owner/s) have had sufficient time to fully review & understand the current set of plans and in our opinion are satisfied that the plans incorporate all of our requirements.

Owners Signature: _____ Date: _____

Draft Comps Services
ARCHITECTURAL DRAFTING & ENGINEERING SOLUTIONS
146 COBURNS ROAD, MELTON - P.O BOX 256, MELTON, VIC. 3337
Ph: 9743 3861 Fax: 9743 3489 email: plans@draftcomps.com.au

DRAWN	MR
CHECKED	Ted Lord
Building Practitioners Board Reg No DP - AD1195	

CLIENT: Clearview Homes
LOCATION: ?
ISSUE DATE: 20 March 2015 HOUSE DESIGN: THE KRISTA
This drawing is issued for: Master Plan Only - Not For Construction

FOR:  **ClearView Elite**

SHEET SIZE: A3	SHEET NO: A03.1
JOB NO: N/A	REVISION:

THE KRISTA



3 Rear Elevation
1 : 100

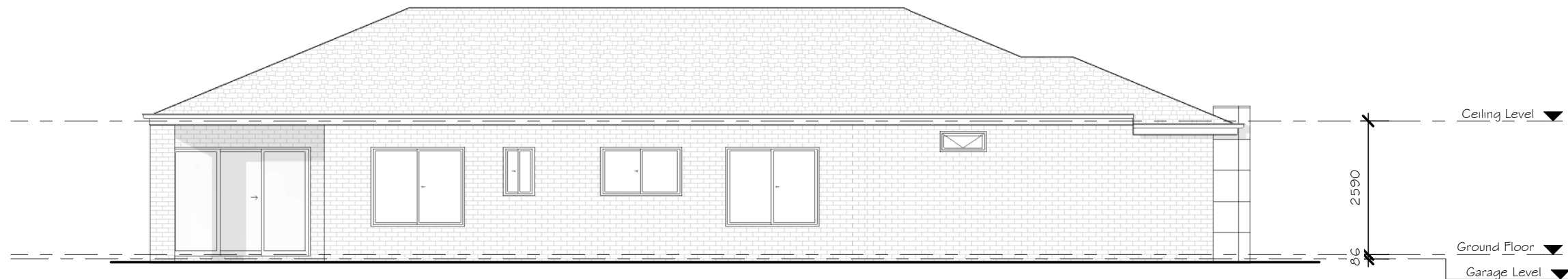

4 Side 2 Elevation
1 : 100

I / WE (being the owner/s) have had sufficient time to fully review & understand the current set of plans and in our opinion are satisfied that the plans incorporate all of our requirements.

Owners Signature: _____ Date: _____

Draft Comps Services
ARCHITECTURAL DRAFTING & ENGINEERING SOLUTIONS
146 COBURNS ROAD, MELTON - P.O BOX 256, MELTON, VIC. 3337
Ph: 9743 3861 Fax: 9743 3489 email: plans@draftcomps.com.au

DRAWN	MR
CHECKED	Ted Lord
Building Practitioners Board Reg No DP - AD1195	

CLIENT: Clearview Homes
LOCATION: ?
ISSUE DATE: 20 March 2015 HOUSE DESIGN: THE KRISTA
This drawing is issued for: Master Plan Only - Not For Construction

FOR:  **ClearView Elite**

SHEET SIZE: A3	SHEET NO: A03.2
JOB NO: N/A	REVISION:

THE KRISTA - OPTIONAL FACADE

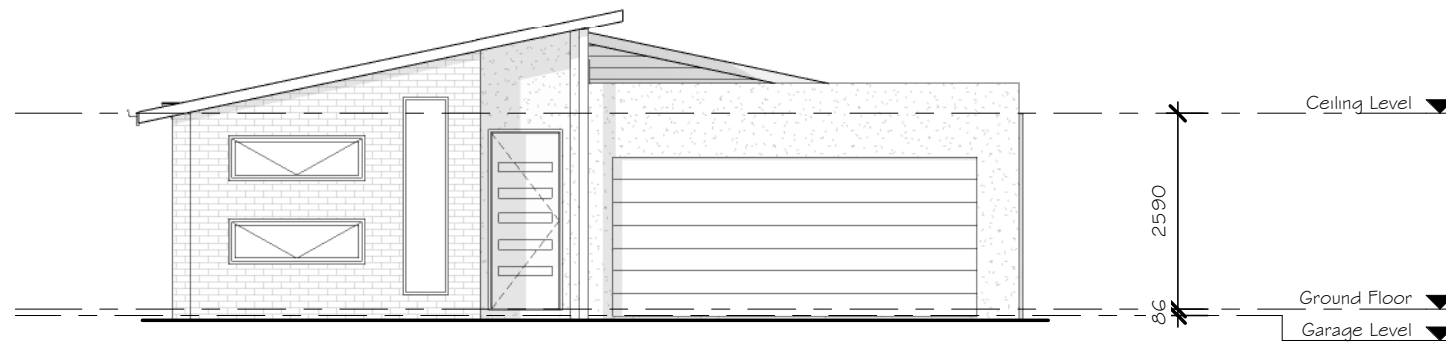

1 Front Elevation - Optional Facade
1 : 100

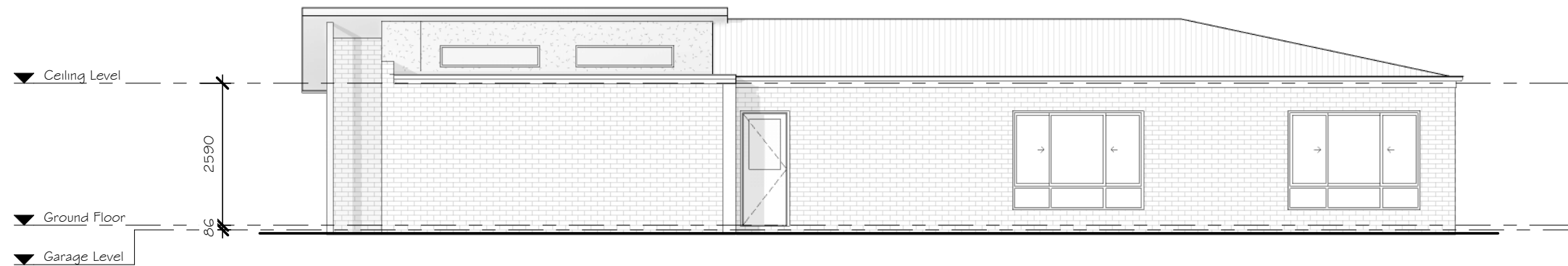

2 Side I Elevation - Optional Facade
1 : 100

I / WE (being the owner/s) have had sufficient time to fully review & understand the current set of plans and in our opinion are satisfied that the plans incorporate all of our requirements.

Owners Signature: _____ Date: _____

Draft Comps Services
ARCHITECTURAL DRAFTING & ENGINEERING SOLUTIONS
146 COBURNS ROAD, MELTON - P.O BOX 256, MELTON, VIC. 3337
Ph: 9743 3861 Fax: 9743 3489 email: plans@draftcomps.com.au

DRAWN	MR
CHECKED	Ted Lord
Building Practitioners Board Reg No DP - AD1195	

CLIENT: Clearview Homes
LOCATION: ?
ISSUE DATE: 20 March 2015 HOUSE DESIGN: THE KRISTA
This drawing is issued for: Master Plan Only - Not For Construction

FOR:  **ClearView Elite**

SHEET SIZE: A3	SHEET NO: A03.3
JOB NO: N/A	REVISION:

THE KRISTA - OPTIONAL FACADE



3 Rear Elevation - Optional Facade
1 : 100

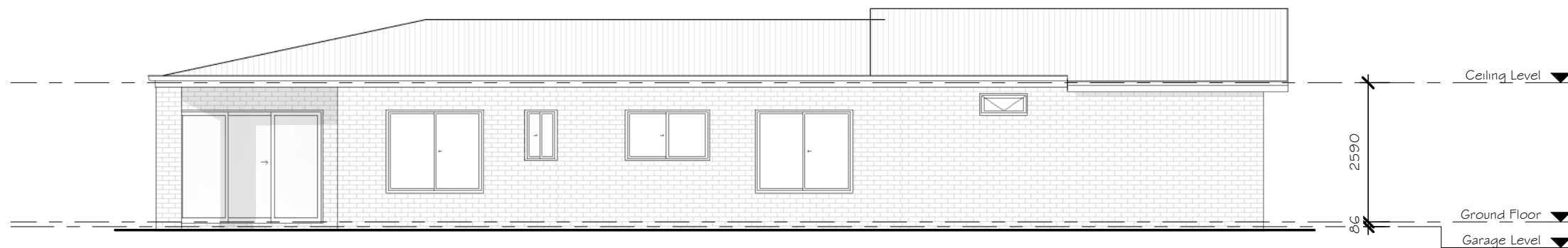

4 Side 2 Elevation - Optional Facade
1 : 100

I / WE (being the owner/s) have had sufficient time to fully review & understand the current set of plans and in our opinion are satisfied that the plans incorporate all of our requirements.

Owners Signature: _____ Date: _____

Draft Comps Services
ARCHITECTURAL DRAFTING & ENGINEERING SOLUTIONS
146 COBURNS ROAD, MELTON - P.O BOX 256, MELTON, VIC. 3337
Ph: 9743 3861 Fax: 9743 3489 email: plans@draftcomps.com.au

DRAWN	MR
CHECKED	Ted Lord
Building Practitioners Board Reg No DP - AD1195	

CLIENT: Clearview Homes
LOCATION: ?
ISSUE DATE: 20 March 2015 HOUSE DESIGN: THE KRISTA
This drawing is issued for: Master Plan Only - Not For Construction

FOR:  **ClearView Elite**

SHEET SIZE: A3	SHEET NO: A03.4
JOB NO: N/A	REVISION: