

# THE REINE



2 Facade



3 Facade / 1

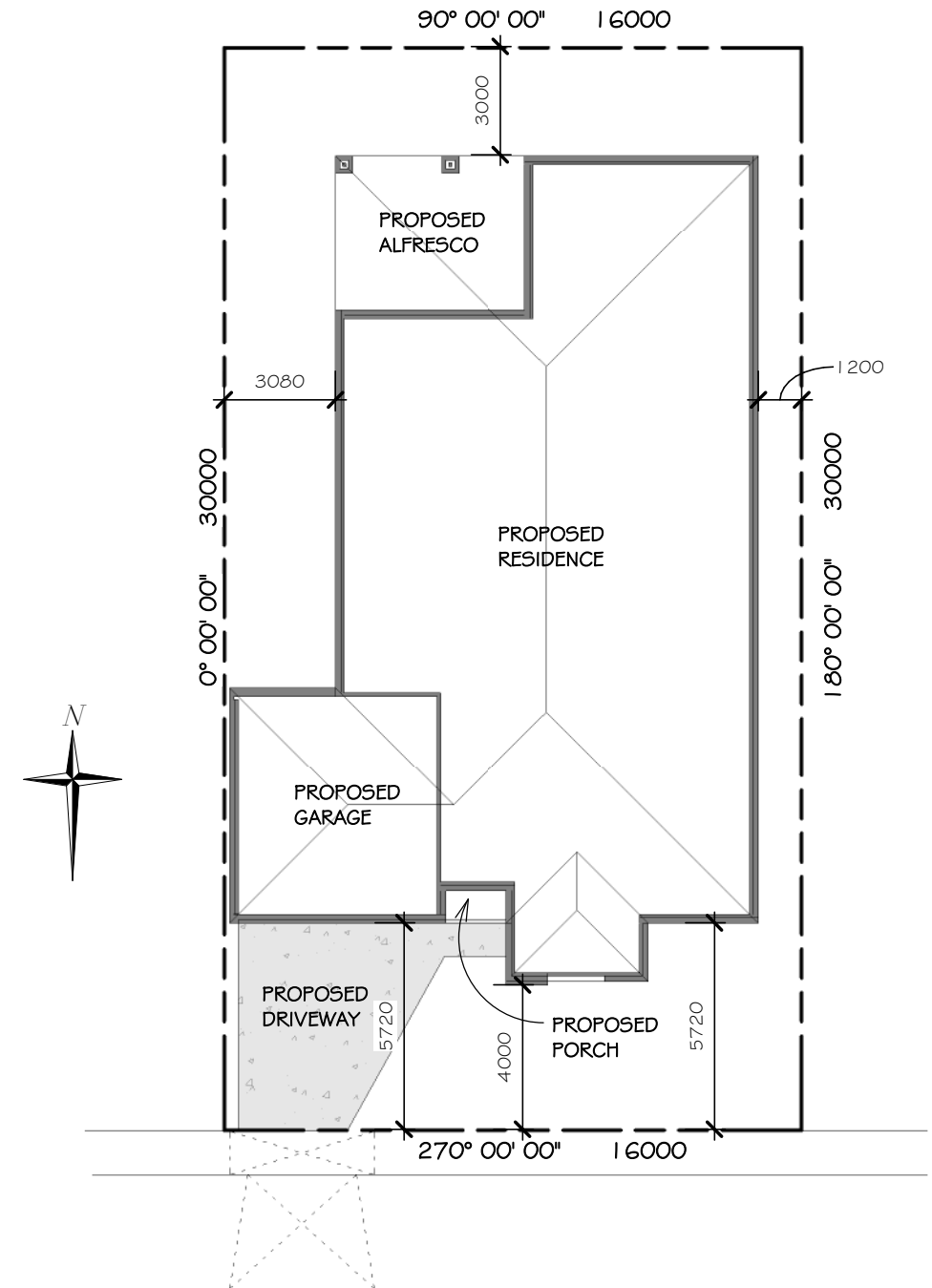

1 Site Plan  
1 : 200

**PERSPECTIVE VIEW NOTE:**

Perspective / 3D images are shown for illustration purposes only, refer to plans and elevations for full details.

I / WE (being the owner/s) have had sufficient time to fully review & understand the current set of plans and in our opinion are satisfied that the plans incorporate all of our requirements.

Owners Signature: \_\_\_\_\_ Date: \_\_\_\_\_

**Draft Comps Services**  
 ARCHITECTURAL DRAFTING & ENGINEERING SOLUTIONS  
 146 COBURNS ROAD, MELTON - P.O BOX 256, MELTON, VIC. 3337  
 Ph: 9743 3861 Fax: 9743 3489 email: plans@draftcomps.com.au

DRAWN	MR
CHECKED	Ted Lord
Building Practitioners Board Reg No DP - AD1195	

CLIENT: Clearview Homes
LOCATION:
ISSUE DATE: 20 March 2015 HOUSE DESIGN: THE REINE
This drawing is issued for: Master Plan - Not For Construction

FOR:  **ClearView Elite**

SHEET SIZE: A3	SHEET NO: A01
JOB NO: N/A	REVISION:

# THE REINE



Area Schedule		
Name	Area	Squares
Residence	213.9 m <sup>2</sup>	23.0
Porch	1.5 m <sup>2</sup>	0.2
Alfresco	22.5 m <sup>2</sup>	2.4
Garage	37.0 m <sup>2</sup>	4.0
Grand total	275.0 m <sup>2</sup>	29.6

1 Ground Floor  
1 : 100



2 Facade / 2



3 Facade / 3

I / WE (being the owner/s) have had sufficient time to fully review & understand the current set of plans and in our opinion are satisfied that the plans incorporate all of our requirements.

Owners Signature: \_\_\_\_\_ Date: \_\_\_\_\_

**Draft Comps Services**  
ARCHITECTURAL DRAFTING & ENGINEERING SOLUTIONS  
146 COBURNS ROAD, MELTON - P.O BOX 256, MELTON, VIC. 3337  
Ph: 9743 3861 Fax: 9743 3489 email: plans@draftcomps.com.au

DRAWN	MR
CHECKED	Ted Lord
Building Practitioners Board Reg No DP - AD1195	

CLIENT: Clearview Homes
LOCATION:
ISSUE DATE: 20 March 2015 HOUSE DESIGN: THE REINE
This drawing is issued for: Master Plan - Not For Construction

FOR:  **ClearView Elite**

SHEET SIZE: A3	SHEET NO: A02.1
JOB NO: N/A	REVISION:

# THE REINE - OPTIONAL FACADE

Area Schedule - Optional Facade		
Name	Area	Squares
Residence	213.6 m <sup>2</sup>	23.0
Porch	4.3 m <sup>2</sup>	0.5
Alfresco	22.5 m <sup>2</sup>	2.4
Garage	37.0 m <sup>2</sup>	4.0
Grand total	277.6 m <sup>2</sup>	29.9



1 Ground Floor Optional Facade  
1 : 100



3 Facade 2 - 2

I / WE (being the owner/s) have had sufficient time to fully review & understand the current set of plans and in our opinion are satisfied that the plans incorporate all of our requirements.

Owners Signature: \_\_\_\_\_ Date: \_\_\_\_\_

**Draft Comps Services**  
ARCHITECTURAL DRAFTING & ENGINEERING SOLUTIONS  
146 COBURNS ROAD, MELTON - P.O BOX 256, MELTON, VIC. 3337  
Ph: 9743 3861 Fax: 9743 3489 email: plans@draftcomps.com.au

DRAWN	MR
CHECKED	Ted Lord
Building Practitioners Board Reg No DP - AD1195	

CLIENT: Clearview Homes
LOCATION:
ISSUE DATE: 20 March 2015 HOUSE DESIGN: THE REINE
This drawing is issued for: Master Plan - Not For Construction

FOR:  **ClearView Elite**

SHEET SIZE: A3	SHEET NO: A02.2
JOB NO: N/A	REVISION:

# THE REINE



1 Front Elevation  
1 : 100

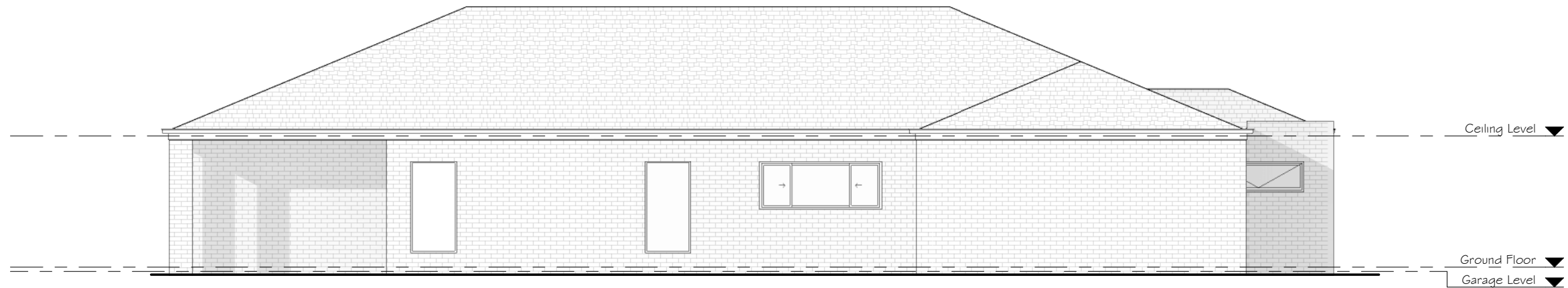

2 Side Elevation  
1 : 100

I / WE (being the owner/s) have had sufficient time to fully review & understand the current set of plans and in our opinion are satisfied that the plans incorporate all of our requirements.

Owners Signature: \_\_\_\_\_ Date: \_\_\_\_\_

**Draft Comps Services**  
ARCHITECTURAL DRAFTING & ENGINEERING SOLUTIONS  
146 COBURNS ROAD, MELTON - P.O BOX 256, MELTON, VIC. 3337  
Ph: 9743 3861 Fax: 9743 3489 email: plans@draftcomps.com.au

DRAWN	MR
CHECKED	Ted Lord
Building Practitioners Board Reg No DP - AD1195	

CLIENT: Clearview Homes
LOCATION:
ISSUE DATE: 20 March 2015 HOUSE DESIGN: THE REINE
This drawing is issued for: Master Plan - Not For Construction

FOR:  **ClearView Elite**

SHEET SIZE: <b>A3</b>	SHEET NO: <b>A03.1</b>
JOB NO: <b>N/A</b>	REVISION:

# THE REINE

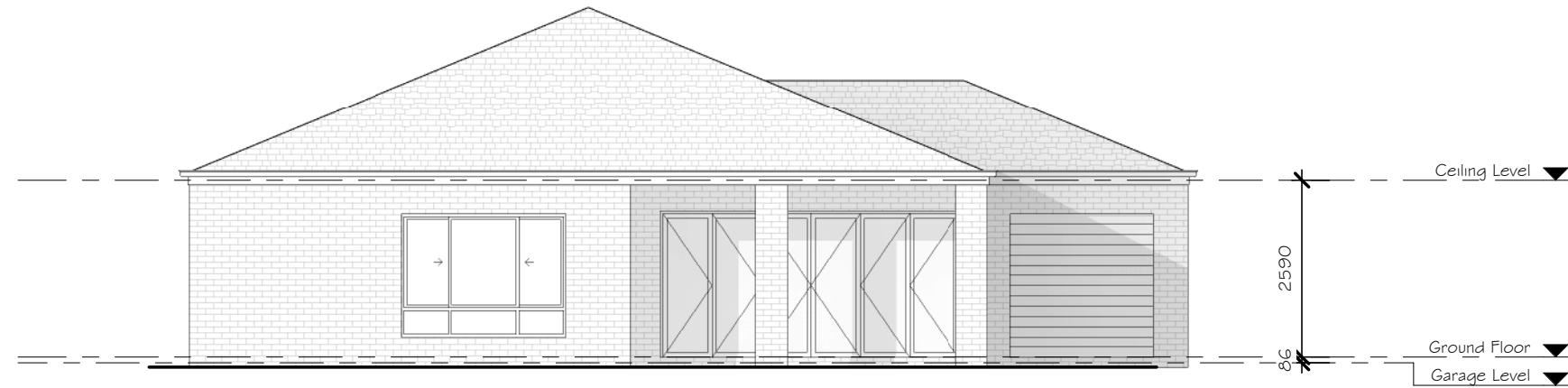

3 Rear Elevation  
1 : 100

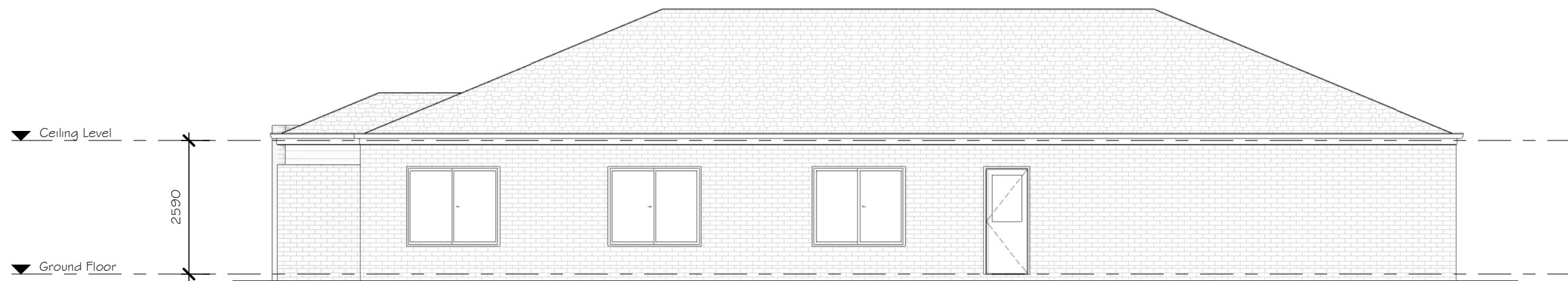

4 Side 2 Elevation  
1 : 100

I / WE (being the owner/s) have had sufficient time to fully review & understand the current set of plans and in our opinion are satisfied that the plans incorporate all of our requirements.

Owners Signature: \_\_\_\_\_ Date: \_\_\_\_\_

**Draft Comps Services**  
ARCHITECTURAL DRAFTING & ENGINEERING SOLUTIONS  
146 COBURNS ROAD, MELTON - P.O BOX 256, MELTON, VIC. 3337  
Ph: 9743 3861 Fax: 9743 3489 email: plans@draftcomps.com.au

DRAWN	MR
CHECKED	Ted Lord
Building Practitioners Board Reg No DP - AD1195	

CLIENT: Clearview Homes
LOCATION:
ISSUE DATE: 20 March 2015      HOUSE DESIGN: THE REINE
This drawing is issued for: Master Plan - Not For Construction

FOR:  **ClearView Elite**

SHEET SIZE: <b>A3</b>	SHEET NO: <b>A03.2</b>
JOB NO: <b>N/A</b>	REVISION:

# THE REINE - OPTIONAL FACADE

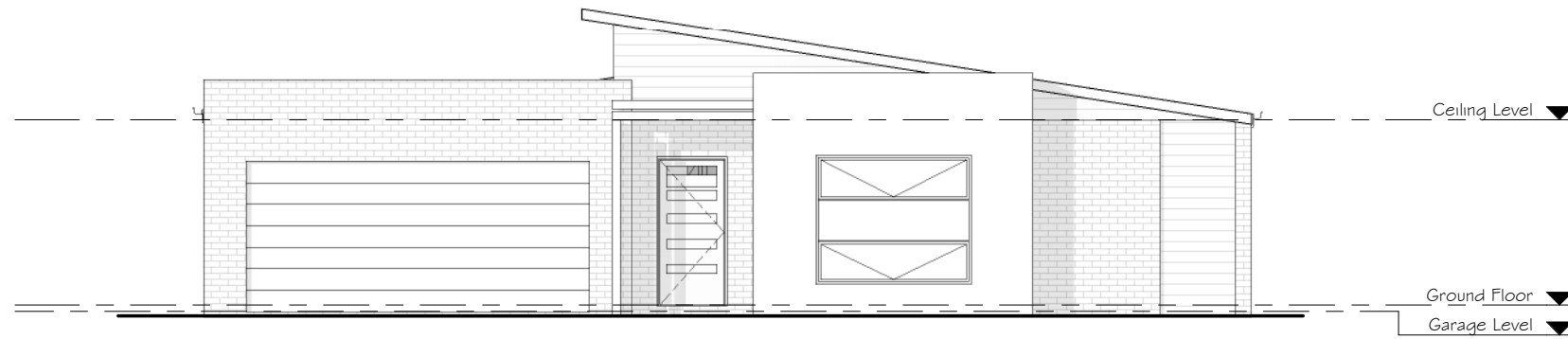

1 Front Elevation - Optional Facade  
1 : 100



2 Side Elevation - Optional Facade  
1 : 100

I / WE (being the owner/s) have had sufficient time to fully review & understand the current set of plans and in our opinion are satisfied that the plans incorporate all of our requirements.

Owners Signature: \_\_\_\_\_ Date: \_\_\_\_\_

**Draft Comps Services**  
ARCHITECTURAL DRAFTING & ENGINEERING SOLUTIONS  
146 COBURNS ROAD, MELTON - P.O BOX 256, MELTON, VIC. 3337  
Ph: 9743 3861 Fax: 9743 3489 email: plans@draftcomps.com.au

DRAWN	MR
CHECKED	Ted Lord
Building Practitioners Board Reg No DP - AD1195	

CLIENT: Clearview Homes
LOCATION:
ISSUE DATE: 20 March 2015      HOUSE DESIGN: THE REINE
This drawing is issued for: Master Plan - Not For Construction

FOR:  **ClearView Elite**

SHEET SIZE: <b>A3</b>	SHEET NO: <b>A03.3</b>
JOB NO: <b>N/A</b>	REVISION:

# THE REINE - OPTIONAL FACADE

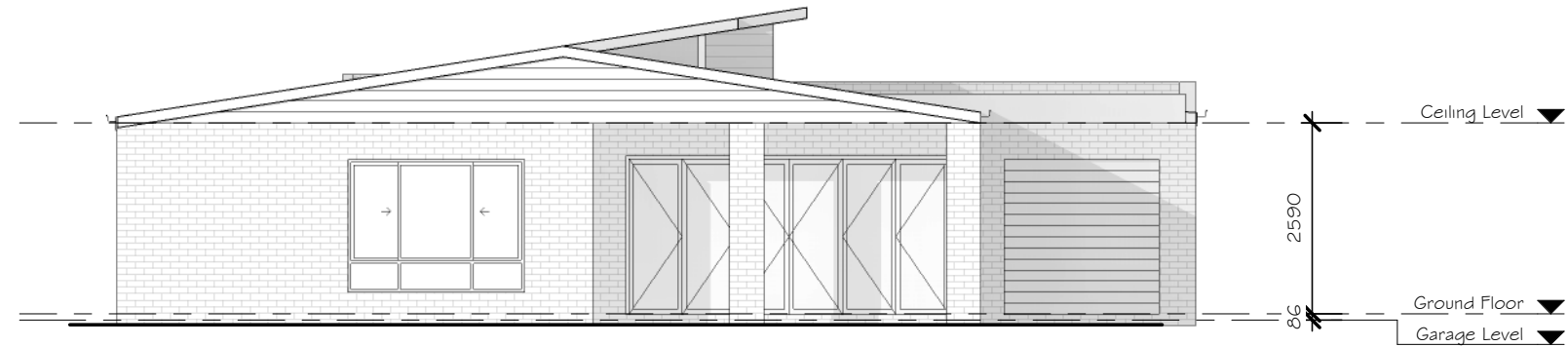

3 Rear Elevation - Optional Facade  
1 : 100

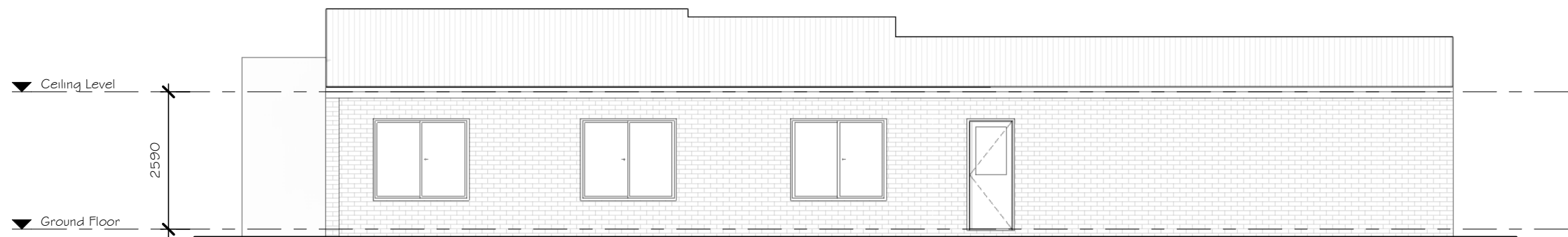

4 Side 2 Elevation - Optional Facade  
1 : 100

I / WE (being the owner/s) have had sufficient time to fully review & understand the current set of plans and in our opinion are satisfied that the plans incorporate all of our requirements.

Owners Signature: \_\_\_\_\_ Date: \_\_\_\_\_

**Draft Comps Services**  
ARCHITECTURAL DRAFTING & ENGINEERING SOLUTIONS  
146 COBURNS ROAD, MELTON - P.O BOX 256, MELTON, VIC. 3337  
Ph: 9743 3861 Fax: 9743 3489 email: plans@draftcomps.com.au

DRAWN	MR
CHECKED	Ted Lord
Building Practitioners Board Reg No DP - AD1195	

CLIENT: Clearview Homes
LOCATION:
ISSUE DATE: 20 March 2015 HOUSE DESIGN: THE REINE
This drawing is issued for: Master Plan - Not For Construction

FOR:  **ClearView Elite**

SHEET SIZE: <b>A3</b>	SHEET NO: <b>A03.4</b>
JOB NO: <b>N/A</b>	REVISION: